nv52
osnova prizemlja

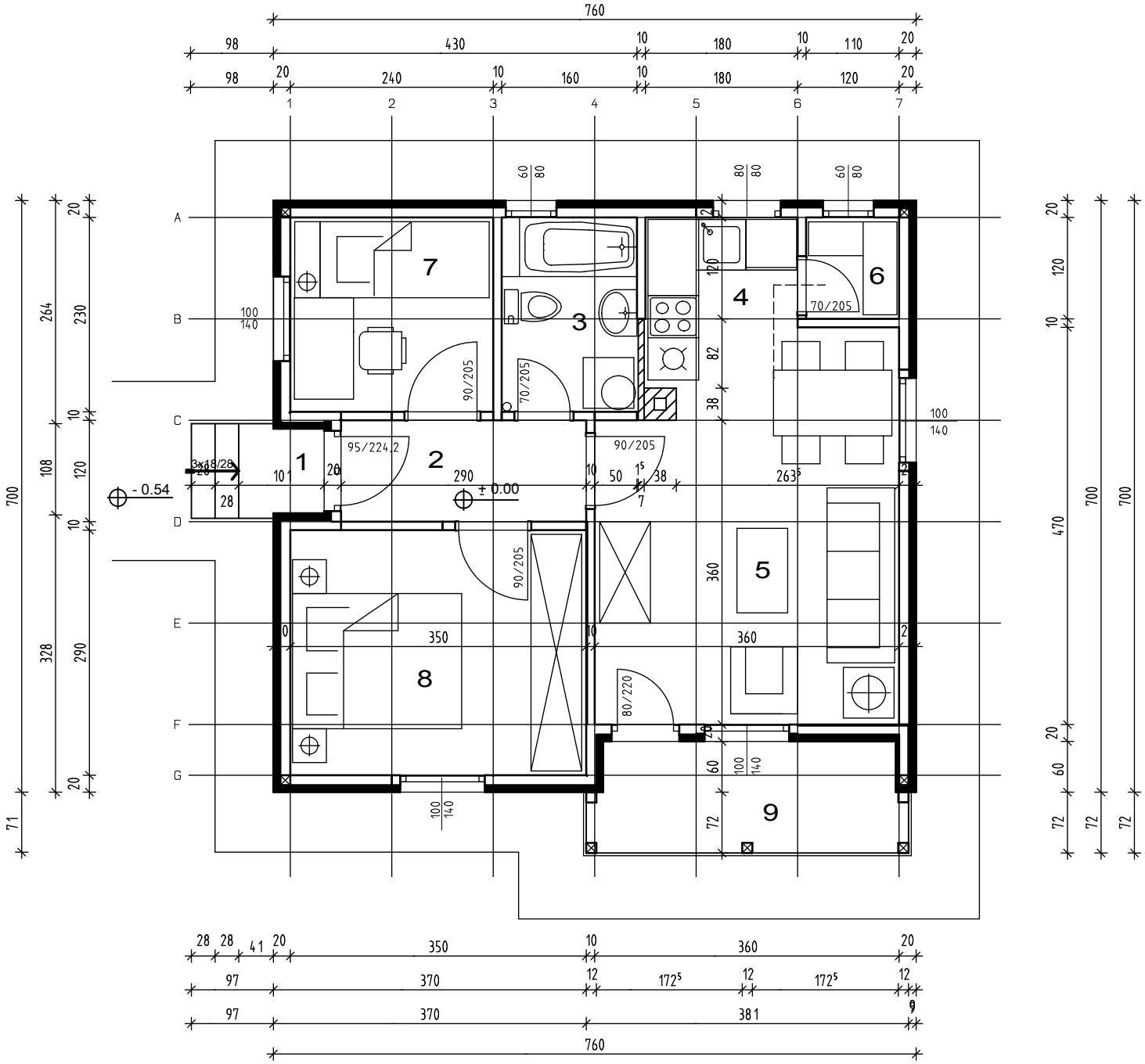

LEGENDA: P m2

1. ULAZ	1.68
2. PREDSOBLJE	3.48
3. KUPATILO	3.68
4. KUHINJA	3,53
5. DNEVNI SOBA	14.94
6. OSTAVA	1.32
7. DEČIJA SOBA	5.52
8. SPAVAĆA SOBA	10.15
9. TERASA	4.82

P(neto)= 49,12 m2
P(bruto)= 57,05 m2